KOVERA LABS

CERTIFICATE OF ANALYSIS
REPORT # KVR-2026-BDD594

Client: Voltera

Certified: 05/14/2026

This Certificate of Analysis certifies that the sample listed herein was tested by Kovera Labs using validated analytical methods and was found to meet the stated specifications at the time of analysis.

SAMPLE INFORMATION

Product	Klow	**Form**	Lyophilized powder
Batch	KLOW.05.02.2026	**Labeled Qty**	80 mg
Cap Color	Yellow	**Crimp Color**	Silver

TEST RESULTS

	REFERENCE STANDARD	RESULT
Blend Avg Purity	(>98%)	99.939% ✓
Blend Avg Net Content	(80mg ± 10%)	87.34 mg ✓
Blend Identification (LC-MS)	(Klow)	Klow ✓
Endotoxin Safety Screen	(≤0.5 EU/mL)	PASS ✓
Microbial Sterility Screen	(No Growth)	No Growth ✓

BATCH CONFORMITY RESULTS

Vial	Blend Purity (%)	Blend Net Content (mg)
Vial 1	99.907	88.57
Vial 2	99.971	86.11
Batch Average	**99.939%**	**87.34 mg**

BLEND COMPONENT ANALYSIS

Component	Labeled	Measured
TB-500	10 mg	10.79 mg
BPC-157	10 mg	11.13 mg
KPV	10 mg	11.79 mg
GHK-Cu	50 mg	54.86 mg

HEAVY METAL SCREENING

Analyte	Result	Status
Arsenic (As)	Negative	✓
Cadmium (Cd)	Negative	✓
Lead (Pb)	Negative	✓
Mercury (Hg)	Negative	✓

CHROMATOGRAM

Method: RP-HPLC | Column: C18 | Detection: DAD @ 214 nm

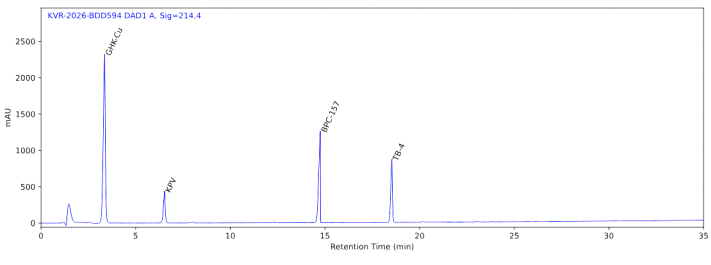

Lemar Arghandiwal
Lab Director

koveralabs.com/verify

Report#: KVR-2026-BDD594
Access Code: BBXYY6W